

GEARBOX TYPE: Q-50000-S

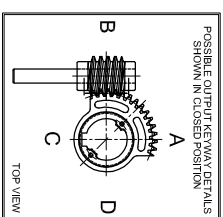
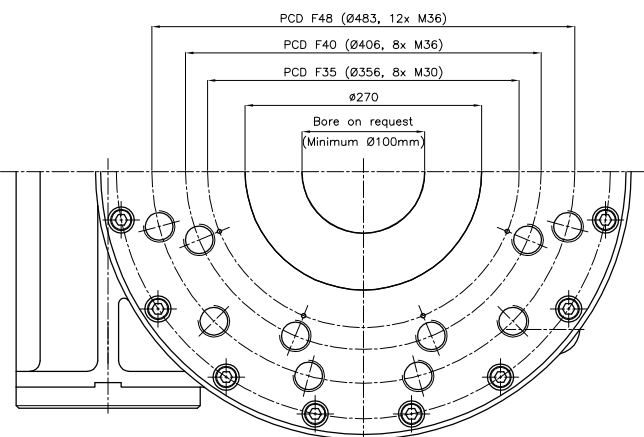
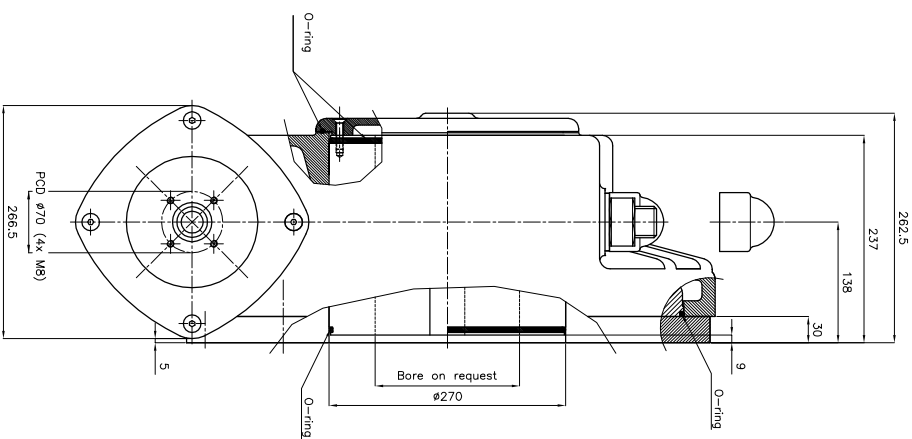
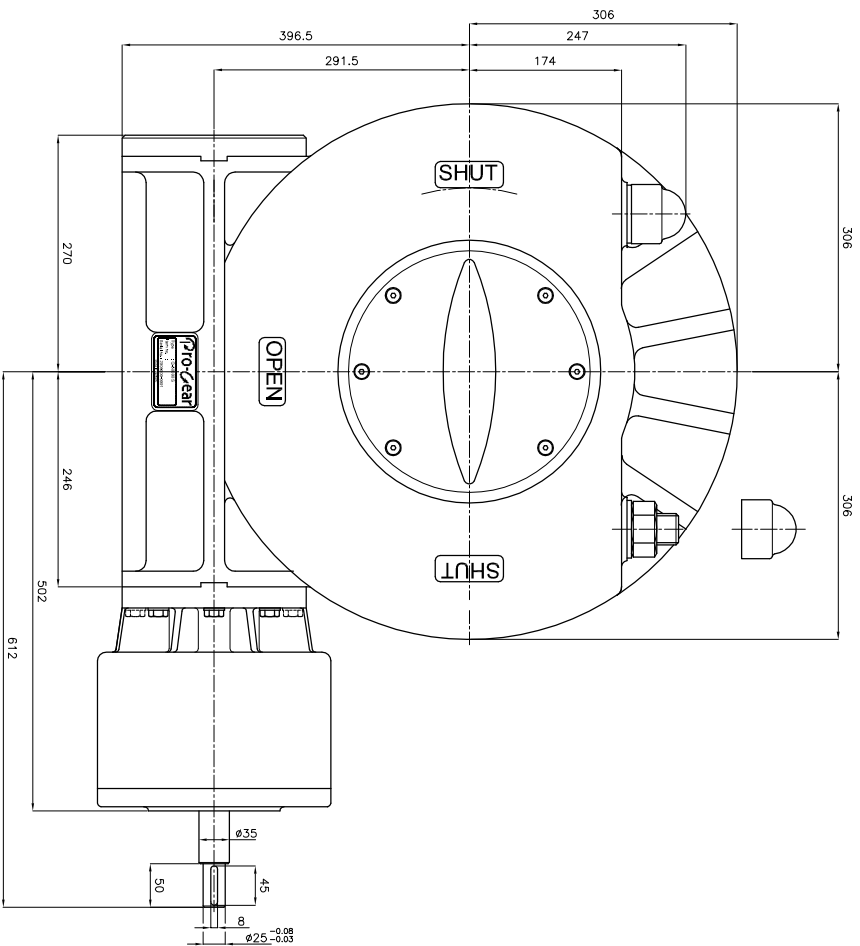

No rights can be obtained from this drawing
Drawing can be changed without notice

TECHNICAL DATA

NAME	: Q-50000 S
Trovel	: 90° ±5° at both ends
RATIO	: 960 : 1 (quarter turn)
TURNS TO CLOSE	: 240
APPROX. WEIGHT	: 352 kg. (776.02 lb.)
MAX. INPUT TORQUE	: 150Nm (110.6 lbf.ft.) excl. bore and handwheel
MAX. OUTPUT TORQUE	: 50000 Nm (36878.1 lbf. ft.)
MECH. ADV.	: 333% (+/- 10%)

MOUNTING DETAILS

BOLT CIRCLE	MIN.	: Ø356 [14.01] 8x M36 (F35)
	MAX.	: Ø483 [19.01] 12x M36 (F48)
BORE	MIN.	: Ø100 [3.937"]
	MAX.	: Ø210 [8.268"]

PRO-Gear

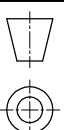

dimension in MM.

Scale : none

Drawing number :

DC-Q50000-01

Revision :

02

This document is property of PRO-GEAR GmbH. Neither this or its content may be copied or used in any other way detrimental to the interest of PRO-GEAR, acceptance of this document shall constitute acknowledgement of the foregoing conditions