

GEARBOX TYPE: Q-70000-S

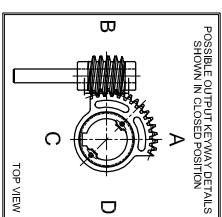
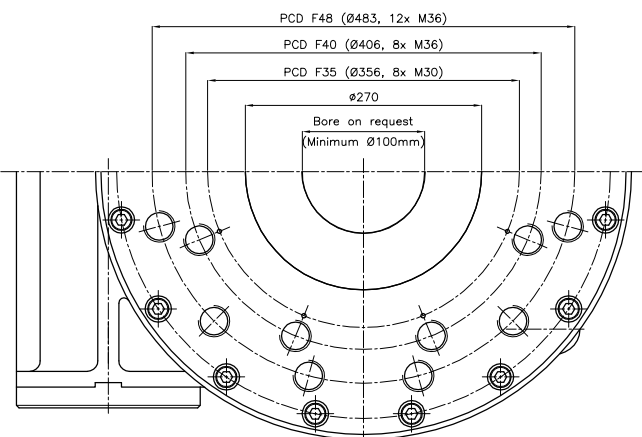
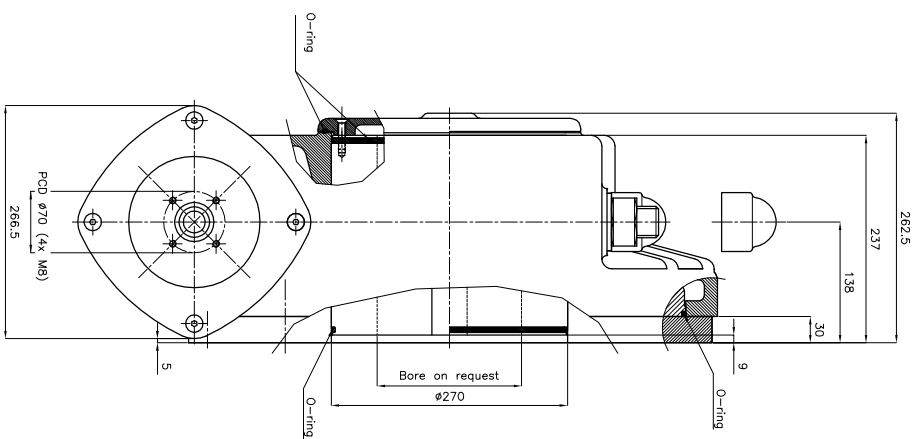
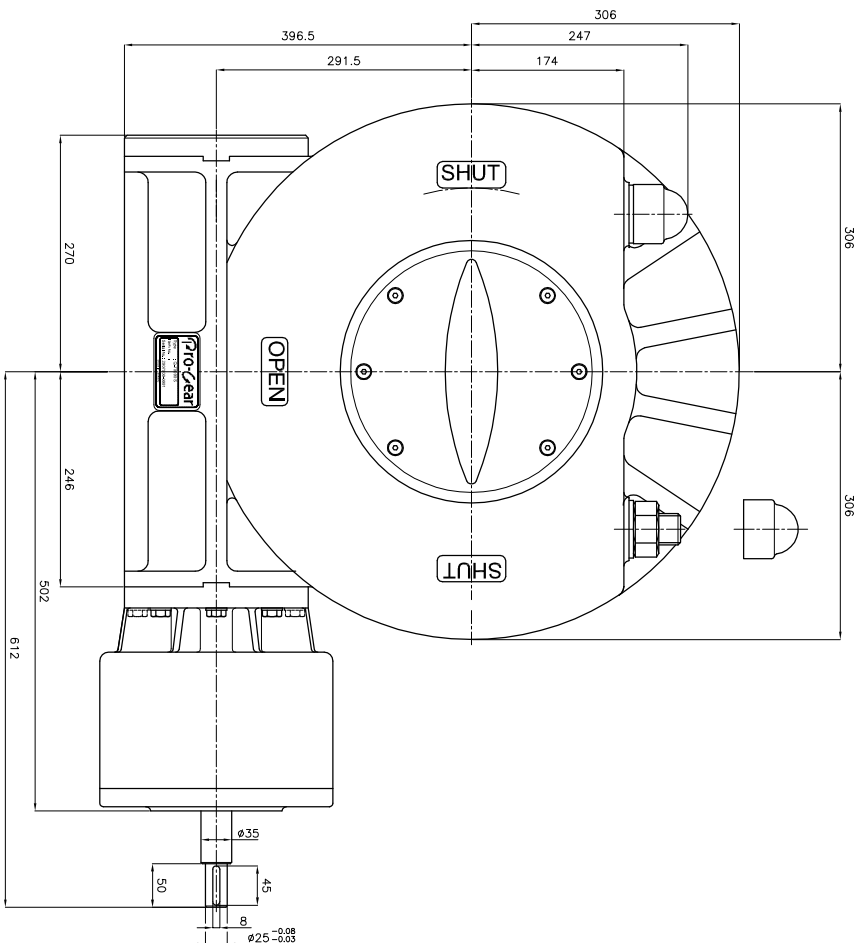

TECHNICAL DATA

NAME	: 0-70000 S
Travel	: 90° ±9° at both ends
RATIO	: 1280 : 1 (quarter turn)
TURNS TO CLOSE	: 320
APPROX. WEIGHT	: 352 kg. (776.02 lb.)
MAX. INPUT TORQUE	: 185Nm (136.4 lbf.ft.) excl. bore and handwheel
MAX. OUTPUT TORQUE	: 70000 Nm (51629.0 lbf. ft.)
MECH. ADV.	: 378% (+/- 10%)

MOUNTING DETAILS

BOLT CIRCLE	MIN.	: ø356 [14.01] 8x M30 (F35)
	MAX.	: ø483 [19.01] 12x M36 (F48)
BORE	MIN.	: ø100 [3.937"]
	MAX.	: ø210 [8.268"]

Pro-Gear

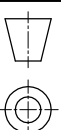

dimension in MM.

Scale : none

Drawing number : DC-Q70000-01

Revision : 02

This document is property of PRO-GEAR GmbH. Neither this or its content may be copied or used in any other way detrimental to the interest of PRO-GEAR, acceptance of this document shall constitute acknowledgement of the foregoing conditions